

CORFU



Ivory  
Code: 12L0005  
Category: Outdoor  
Martindale: 30.000  
Composition:  
82%PP-18%PC



Rose  
Code: 12V0003  
Category: Outdoor  
Martindale: 30.000  
Composition:  
82%PP-18%PC

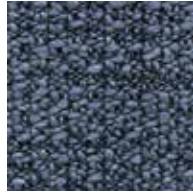

Jaipur  
Code: 12B0002  
Category: Outdoor  
Martindale: 30.000  
Composition:  
82%PP-18%PC



Mulberry  
Code: 12R0004  
Category: Outdoor  
Martindale: 30.000  
Composition:  
82%PP-18%PC



Saffron  
Code: 12Y0001  
Category: Outdoor  
Martindale: 30.000  
Composition:  
82%PP-18%PC

FEZ



Pewter  
Code: 12L0007  
Category: Outdoor  
Martindale: 40.000  
Composition:  
88%FR-12%PL



Charcoal  
Code: 12D0006  
Category: Outdoor  
Martindale: 50.000  
Composition: 100%FR

FIJI



Black-White  
Code: 12D0010  
Category: Outdoor  
Martindale: 40.000  
Composition: 100%FR

FORMENTERA



Grey-White  
Code: 12N0008  
Category: Outdoor  
Martindale: 40.000  
Composition: 100%FR



Black-White  
Code: 12D0009  
Category: Outdoor  
Martindale: 40.000  
Composition: 100%FR

FREMANTLE



Light Grey  
Code: 07L0002  
Category: Outdoor  
Martindale: 50.000  
Composition: 100%FR



Dark Grey  
Code: 07D0003  
Category: Outdoor  
Martindale: 50.000  
Composition: 100%FR

IBIZA



Light Greige  
Code: 05L0001  
Category: Outdoor  
Martindale: 50.000  
Composition: 100%PL

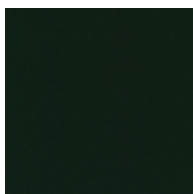

Black  
Code: 05D0002  
Category: Outdoor  
Martindale: 50.000  
Composition: 100%PL

NOTE:  
Ibiza fabric for seat  
pads Chee and Jeanette  
collection only

MUNICH



Beige  
Code: 06B0001  
Category: 10  
Martindale: 100.000  
Composition: 100%PL



Red  
Code: 06R0002  
Category: 10  
Martindale: 100.000  
Composition: 100%PL

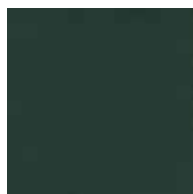

Green  
Code: 06G0003  
Category: 10  
Martindale: 100.000  
Composition: 100%PL

NOTE:  
Munich fabric for  
Holland screen  
collection only

ANTWERP

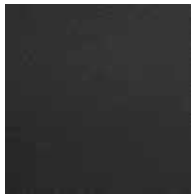

Anthracite  
Code: 04D0010  
Category: B  
Thickness: 1.0 - 1.2mm  
Composition: Natural  
Grain Aniline Leather



Brown  
Code: 04N0007  
Category: B  
Thickness: 1.0 - 1.2mm  
Composition: Natural  
Grain Aniline Leather



Dark Brown  
Code: 04N0008  
Category: B  
Thickness: 1.0 - 1.2mm  
Composition: Natural  
Grain Aniline Leather



Dark Grey  
Code: 04D0009  
Category: B  
Thickness: 1.0 - 1.2mm  
Composition: Natural  
Grain Aniline Leather

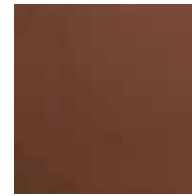

Tan  
Code: 04N0006  
Category: B  
Thickness: 1.0 - 1.2mm  
Composition: Natural  
Grain Aniline Leather

EDINBURGH



Oxblood  
Code: 11R0003  
Category: O  
Thickness: 1.3 - 1.5mm  
Composition: Slightly  
Corrected and Printed  
Grain Aniline Leather



Cognac  
Code: 11Y0002  
Category: O  
Thickness: 0.9 - 1.1mm  
Composition: Full Grain  
Aniline Leather

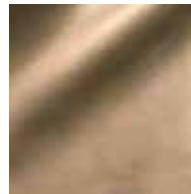

Mist  
Code: 11N0001  
Category: O  
Thickness: 0.9 - 1.1mm  
Composition: Full Grain  
Aniline Leather

LISBON



Anthracite  
Code: 04D0004  
Category: A  
Thickness: 1.3 - 1.5mm  
Composition: Corrected  
Grain Aniline Leather

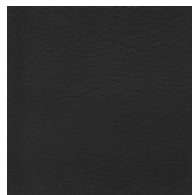

Black  
Code: 04D0005  
Category: A  
Thickness: 1.3 - 1.5mm  
Composition: Corrected  
Grain Aniline Leather

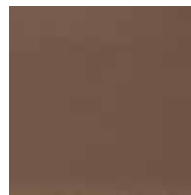

Mud  
Code: 04N0003  
Category: A  
Thickness: 1.3 - 1.5mm  
Composition: Corrected  
Grain Aniline Leather

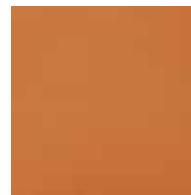

Natural  
Code: 04N0002  
Category: A  
Thickness: 1.3 - 1.5mm  
Composition: Corrected  
Grain Aniline Leather



Pearl  
Code: 04L0001  
Category: A  
Thickness: 1.3 - 1.5mm  
Composition: Corrected  
Grain Aniline Leather

ADELAIDE

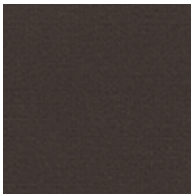

Smoke  
Code: 10D0010  
Category: 30  
Martindale: 200.000  
Composition: 100%CO



Royal  
Code: 10B0011  
Category: 30  
Martindale: 200.000  
Composition: 100%CO



Emerald  
Code: 10G0012  
Category: 30  
Martindale: 200.000  
Composition: 100%CO



Ruby  
Code: 10R0009  
Category: 30  
Martindale: 200.000  
Composition: 100%CO



Copper  
Code: 10Y0008  
Category: 30  
Martindale: 200.000  
Composition: 100%CO



Sand  
Code: 10N0013  
Category: 30  
Martindale: 200.000  
Composition: 100%CO

BARCELONA



Black-White  
Code: 08L0008  
Category: 20  
Martindale: 40.000  
Composition:  
31%PL-26%WO-22%PC-  
18%CO-3%PA

CAMBRIDGE



Black  
Code: 10D0002  
Category: 30  
Martindale: 45.000  
Composition:  
88%CO-10%PL-2%PC



Ecu  
Code: 10L0001  
Category: 30  
Martindale: 45.000  
Composition:  
88%CO-10%PL-2%PC

COPENHAGEN



Asphalt  
Code: 01D0029  
Category: 40  
Martindale: 100.000  
Composition:  
95%WV-5%PA

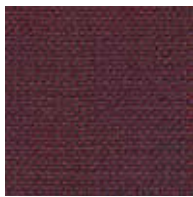

Rubin  
Code: 01V0028  
Category: 40  
Martindale: 100.000  
Composition:  
95%WV-5%PA

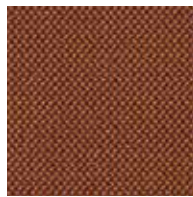

Copper  
Code: 01D0030  
Category: 40  
Martindale: 100.000  
Composition:  
95%WV-5%PA

CORDOBA



Smoke  
Code: 09N0005  
Category: 20  
Martindale: 62.000  
Composition:  
43%VI-31%LI-11%CO-  
9%PL-4%PC-2%PA



Burnt  
Code: 09Y0006  
Category: 20  
Martindale: 62.000  
Composition:  
43%VI-31%LI-11%CO-  
9%PL-4%PC-2%PA

DUBROVNIK



Black  
Code: 01D0036  
Category: 40  
Martindale: 52.000  
Composition:  
95%WV-5%PA



Jasper  
Code: 01D0037  
Category: 40  
Martindale: 52.000  
Composition:  
95%WV-5%PA

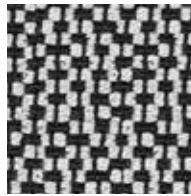

Pepper  
Code: 01L0038  
Category: 40  
Martindale: 52.000  
Composition:  
95%WV-5%PA

FLORENCE



Charcoal  
Code: 02D0010  
Category: 30  
Martindale: 80.000  
Composition:  
80%WO-20%PA



Blue  
Code: 02B0004  
Category: 30  
Martindale: 80.000  
Composition:  
80%WO-20%PA



Bordeaux  
Code: 02R0020  
Category: 30  
Martindale: 80.000  
Composition:  
80%WO-20%PA



Light Grey  
Code: 02L0001  
Category: 30  
Martindale: 80.000  
Composition:  
80%WO-20%PA

KYOTO



Forest  
Code: 10G0004  
Category: 30  
Martindale: 40.000  
Composition:  
48%VI-20%PL-19%CO-  
8%LI-5%MD



Blue  
Code: 10B0005  
Category: 30  
Martindale: 40.000  
Composition:  
48%VI-20%PL-19%CO-  
8%LI-5%MD

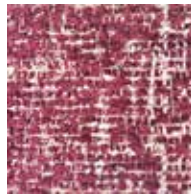

Berry  
Code: 10R0007  
Category: 30  
Martindale: 40.000  
Composition:  
48%VI-20%PL-19%CO-  
8%LI-5%MD

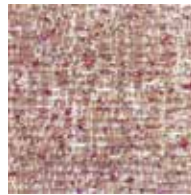

Rose  
Code: 10V0006  
Category: 30  
Martindale: 40.000  
Composition:  
48%VI-20%PL-19%CO-  
8%LI-5%MD



White  
Code: 10L0003  
Category: 30  
Martindale: 40.000  
Composition:  
48%VI-20%PL-19%CO-  
8%LI-5%MD

LONDON



Blue Check  
Code: 09B0002  
Category: 20  
Martindale: 54.000  
Composition:  
43%VI-27%CO-19%PC-  
4%JU-3%PL-3%LI



Smoke  
Code: 09D0004  
Category: 20  
Martindale: 54.000  
Composition:  
43%VI-27%CO-19%PC-  
4%JU-3%PL-3%LI



Pearl Check  
Code: 09L0001  
Category: 20  
Martindale: 54.000  
Composition:  
43%VI-27%CO-19%PC-  
4%JU-3%PL-3%LI



Coral Check  
Code: 09R0003  
Category: 20  
Martindale: 54.000  
Composition:  
43%VI-27%CO-19%PC-  
4%JU-3%PL-3%LI

MADRID

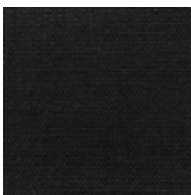

Black  
Code: 02D0015  
Category: 10  
Martindale: 30.000  
Composition:  
45%VI-30%CO-25%LI



Storm  
Code: 02B0012  
Category: 10  
Martindale: 30.000  
Composition:  
45%VI-30%CO-25%LI



Raspberry  
Code: 02R0013  
Category: 10  
Martindale: 30.000  
Composition:  
45%VI-30%CO-25%LI



Platinum  
Code: 02N0011  
Category: 10  
Martindale: 30.000  
Composition:  
45%VI-30%CO-25%LI

MILAN



Black  
Code: 01D0024  
Category: 40  
Martindale: 50.000  
Composition:  
95%WV-5%PA

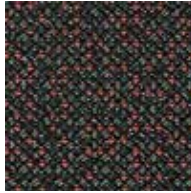

Arion  
Code: 01D0023  
Category: 40  
Martindale: 50.000  
Composition:  
95%WV-5%PA

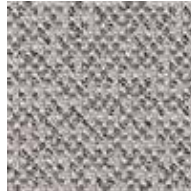

Mirror  
Code: 01L0031  
Category: 40  
Martindale: 50.000  
Composition:  
95%WV-5%PA

OSLO

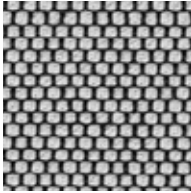

Pepper  
Code: 01L0012  
Category: 40  
Martindale: 90.000  
Composition:  
96%WO-4%PA



Ebony  
Code: 01D0022  
Category: 40  
Martindale: 90.000  
Composition:  
96%WO-4%PA



Navy  
Code: 01B0033  
Category: 40  
Martindale: 90.000  
Composition:  
96%WO-4%PA



Emerald  
Code: 01G0027  
Category: 40  
Martindale: 90.000  
Composition:  
96%WO-4%PA

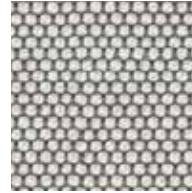

Mirror  
Code: 01N0032  
Category: 40  
Martindale: 90.000  
Composition:  
96%WO-4%PA

PALERMO

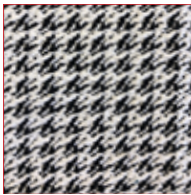

Black-White  
Code: 02L0021  
Category: 20  
Martindale: 25.000  
Composition:  
56%VI-24%LI-20%CO

SIENA



Amur  
Code: 01D0034  
Category: 40  
Martindale: 122.000  
Composition:  
94%WV-6%PA

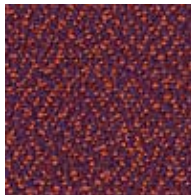

Berry  
Code: 01V0026  
Category: 40  
Martindale: 122.000  
Composition:  
94%WV-6%PA



Chutney  
Code: 01N0035  
Category: 40  
Martindale: 122.000  
Composition:  
94%WV-6%PA

SYDNEY



White-Grey  
Code: 08D0001  
Category: 20  
Martindale: 20.000  
Composition:  
30%VI-30%CO-  
25%PL-15%LI



Green-Grey  
Code: 08G0002  
Category: 20  
Martindale: 20.000  
Composition:  
30%VI-30%CO-  
25%PL-15%LI

MARBLE



Nero Marquina  
Honed - C02B  
Polished - C04B

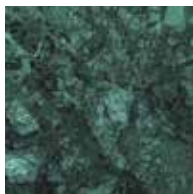

Verde Guatemala  
Honed - C08G  
Polished - C06G

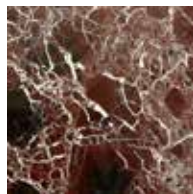

Rosso Levanto  
Honed - C07R  
Polished - C05R



Bianco Carrara  
Honed - C01W  
Polished - C03W

TERRACOTTA



Sealed finish  
H01N

ASH



Ash  
Carbon Stained  
A02C

Ash  
Walnut Stained  
A06W

Ash  
Red  
Lacquered  
A05R

Ash  
Natural  
A01N

Ash Thermo Treated  
Naturally Oiled  
JN01

SATIN  
LACQUER



Grey Blue  
RAL5008  
D09B

Red Brown  
RAL8012  
D08B

Ochre Yellow  
Custom  
D07Y

GLASS



Grey Acid Etched Glass  
B02G

White Acid Etched Glass  
B01W

Fluted Glass  
B05F

HPL



Black  
D11B

White  
D03W



OUTDOOR /  
POWDERCOAT

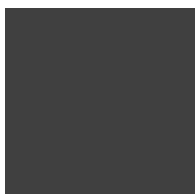

Black  
RAL9017  
E02K

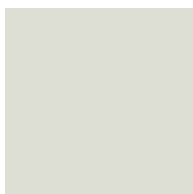

White  
RAL9002  
E01W

INDOOR /  
LACQUER

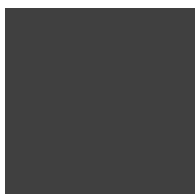

Black  
RAL9017 satin finish  
E02K

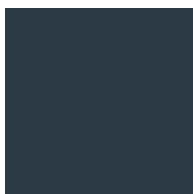

Grey Blue  
RAL5008 satin finish  
D09B

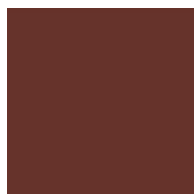

Red Brown  
RAL8012 satin finish  
D08B

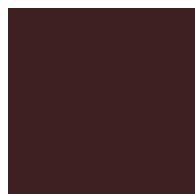

Red  
RAL3007 satin finish  
E06R

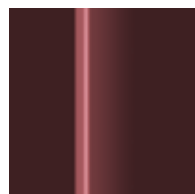

Red  
RAL3007 gloss finish  
E06RG

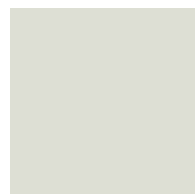

White  
RAL9002 satin finish  
E01W

INDOOR /  
METALLIC  
FINISH



Metallic Pewter  
F02P

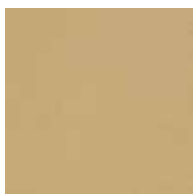

Metallic Brass  
F01B



Black Chrome  
G02B



Gold Chrome  
G01G